

PROVA PRATICA N.2

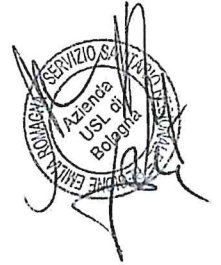

Descrivere il caso clinico e ipotizzare un inquadramento diagnostico

Identificativo Paziente: [redacted]  
 Sesso: M Età: 88 Anni

Reparto: [redacted]  
 Sig. [redacted]  
 Data Nascita: [redacted]  
 Richiesta: [redacted] del [redacted] Routine

Esame	Esito	U.M.	Valori Riferimento
[5] Esame Emocromocitometrico			
Globuli bianchi .....	39.70 >	10 <sup>9</sup> /L	3.60 - 10.50
Globuli rossi .....	4.34	10 <sup>12</sup> /L	4.00 - 5.65
Emoglobina .....	12.7	g/dL	12.5 - 17.2
Ematocrito .....	37.9	%	37.0 - 49.0
MCV .....	87	fL	80 - 101
MCH .....	29.3	pg	27.0 - 34.0
MCHC .....	33.5	g/dL	31.5 - 36.0
RDW - Coefficiente variazione .....	14.4	%	11.5 - 15.0
RDW - Deviazione standard .....	46.0	fL	39.0 - 51.0
[5] Formula leucocitaria			
Neutrofili .....	17.4 <	%	42.0 - 77.0
Linfociti .....	75.3 >	%	20.0 - 44.0
Monociti .....	6.3	%	2.0 - 9.5
Eosinofili .....	0.6	%	0.5 - 5.5
Basofili .....	0.4	%	0.0 - 1.8
Neutrofili .....	6.87	10 <sup>9</sup> /L	1.50 - 7.70
Linfociti .....	29.91 >	10 <sup>9</sup> /L	1.10 - 4.00
Monociti .....	2.52 >	10 <sup>9</sup> /L	0.10 - 0.90
Eosinofili .....	0.25	10 <sup>9</sup> /L	0.02 - 0.50
Basofili .....	0.15	10 <sup>9</sup> /L	0.00 - 0.20
[5] Piastrine			
Conteggio .....	205	10 <sup>9</sup> /L	160 - 370
MPV .....	9.9	fL	8.5 - 11.5

PROVA NON SOSPESA

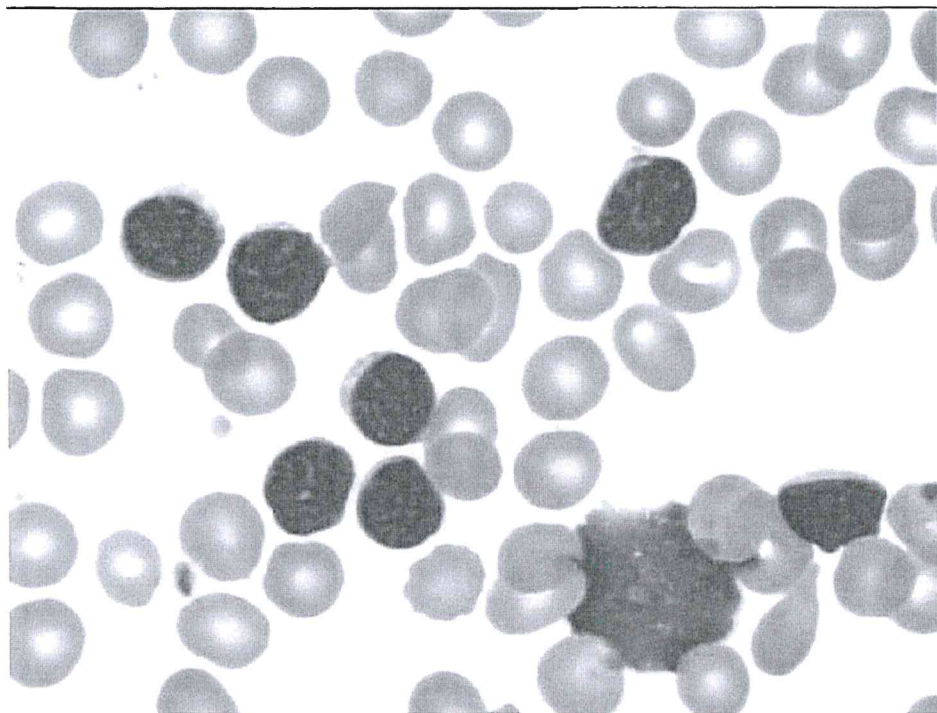

PROVA NON SOSTEGGIATA